

botanical kinetics™ skin toning agent

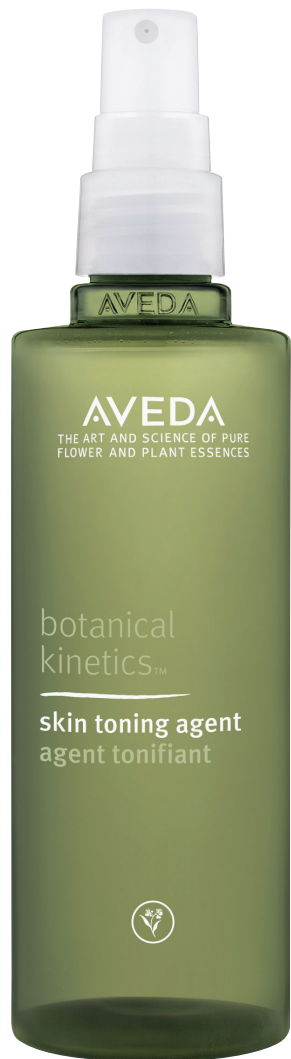

Moisture-rich mist that refreshes and balances normal-to-dry or combination skin



functional botanicals

- Rose water helps tone and refresh skin
- Sugar-derived sodium hyaluronate helps support the skin's natural moisture balance

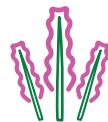

pure-fume™ aroma

A calming aroma featuring rose, certified organic German camomile and eucalyptus



texture/form

Liquid spray



packaging

5 fl oz/150 ml bottle made with 100% post-consumer recycled (PCR) polyethylene terephthalate (PET)



usage and application

In the morning, after cleansing, spray 10–12 inches (25–30 cm) away from face and neck, avoiding eye area, and gently press into skin. Mist skin throughout the day as needed.